



DO NOT SCALE FROM THIS DRAWING. USE FIGURED DIMENSIONS IN ALL CASES. VERIFY DIMENSIONS ON SITE AND REPORT ANY DISCREPANCIES TO THE ARCHITECTS IMMEDIATELY. THIS DRAWING IS TO BE READ IN CONJUNCTION WITH THE ARCHITECTS SPECIFICATION. © THIS DRAWING IS COPYRIGHT AND MAY ONLY BE REPRODUCED WITH THE ARCHITECTS PERMISSION.

NOTES

- SITE BOUNDARY (AREA 21.734SQM - 2.17HA)
- LANDS UNDER THE APPLICANTS OWNERSHIP
- AMENITY
- ANCILLARY
- 1 BED APT
- 2 BED APT (Type A)
- 2 BED APT (Type B)
- 3 BED DUPLEX APT
- 2 BED APT (OWN DOOR)
- 2 BED APT (3P)
- WILDFLOWER MIDDOW MIX (REFER TO LANDSCAPE DRAWING)
- ESB SUBSTATION



P1	May 2021	JR	Planning Issue
REV	DTE	DRN	ISSUE

**reddy architecture+urbanism**

Reddy Architecture + Urbanism  
Dublin Office  
Clontarf Mills, Clontarf Road, Dublin 6  
T: +353 (0)1 4987000  
W: www.reddyarchitecture.com  
E: info@reddyarchitecture.com

PLANNING APPLICATION

JOB  
Residential Development at Lands South of Stocking Avenue

CLIENT  
Ardstone Homes Limited

DRAWING  
SITE PLAN - GROUND FLOOR BLOCK A/  
FIRST FLOOR BLOCKS B, C1, C2, D & E

DATE	May 2021	SCALE	1:1000 @ A3
DRN	JR	CHECKED	AL

JOB NO.	DWG NO.	REVISION
P18-153D	3.2_011	P1

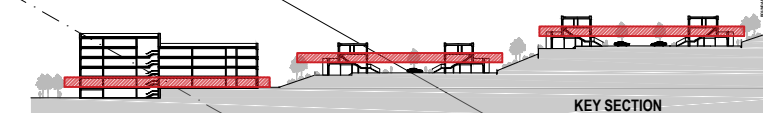

ORIGINAL SHEET SIZE = A1